| REVISIONS | | | |
|---|---|---|---|
| REV | DESCRIPTION | DATE | APPROVED |
| 1.0 | INITIAL RELEASE | WW1634 | |
| 4 | UPDATE U18 ROUTING, J1 FP | WW1639 | |
| | | | |
| | | | |

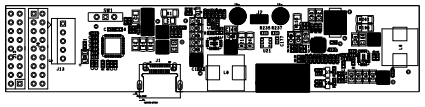

| | |
|---|---|
| CYPRESS | PROJECT NAME: CCG3_POWER BANK |
| | VERSION NO.: REV4 |
| | RELEASE DATE: 2016WW39 |
| | LAYER: |
| | GERBER: 600-200xx-01 |

| UNLESS OTHERWISE SPECIFIED | SIGNATURES | DATE |
|---|---|---|
| DIMENSIONS ARE IN INCHES | DRAWN | WW1639 |
| TOLERANCES ON: ANGLES +/- 2° | CHECKED | |
| 2 PL DECIMALS +/- .010 | ENGRG | |
| 3 PL DECIMALS +/- .005 | ISSUED | |
| THIRD ANGLE PROJECTIONS | | |

CYPRESS PROPRIETARY
THIS DOUCUMENT CONTAINS CONFIDENTAL, PROPRIETARY INFORMATION THAT IS CYPRESS SEMICONDUCTOR PROPERTY. DO NOT DISCLOSE TO OR DUPLICATE FOR OTHERS EXCEPT AS AUTHORIZED BY CYPRESS.

CYPRESS SEMICONDUCTOR Corp.

CCG3 POWER BANK

| SIZE | REV: | DWG NO |
|---|---|---|
| | 4 | 610-200xx-01 |
| SCALE: | | SHEET: 1 OF 1 |

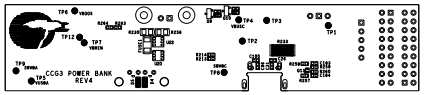


| | |
|---|---|
| PROJECT NAME: CCG3_POWER BANK | CYPRESS |
| VERSION NO.: REV4 | |
| RELEASE DATE: 2016WW39 | |
| LAYER: SILKSCREEN_BOT | |
| GERBER: 600-200xx-01 | |

| | | |
|---|---|---|
| SIZE | FSCM NO | DWG NO |
| SCALE: 1/1 | | SHEET: 2 OF 2 |